Aumônerie de Suresnes

Je viens vers Toi, Jésus

B. Ben

Allegro

Couplet:

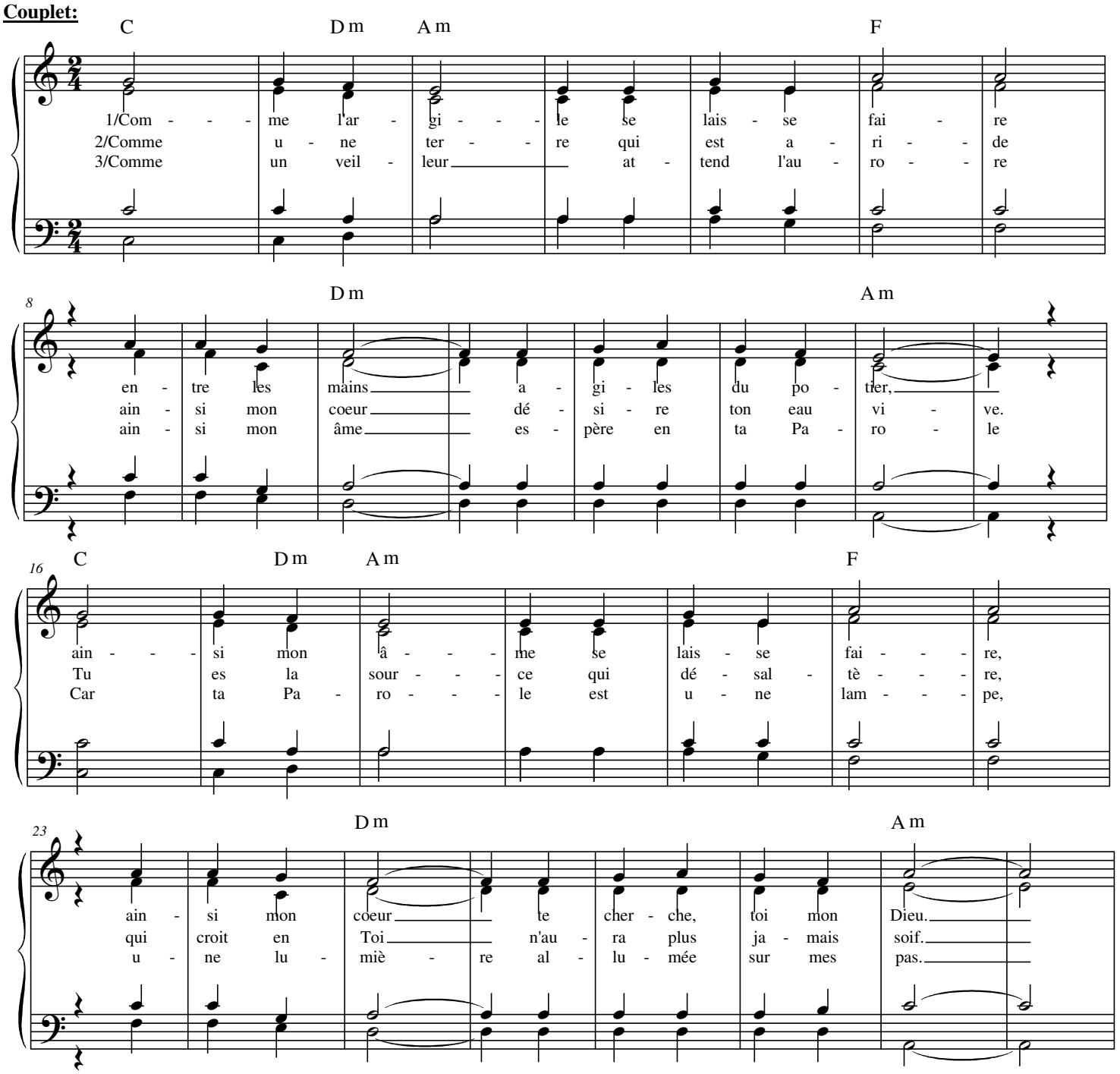
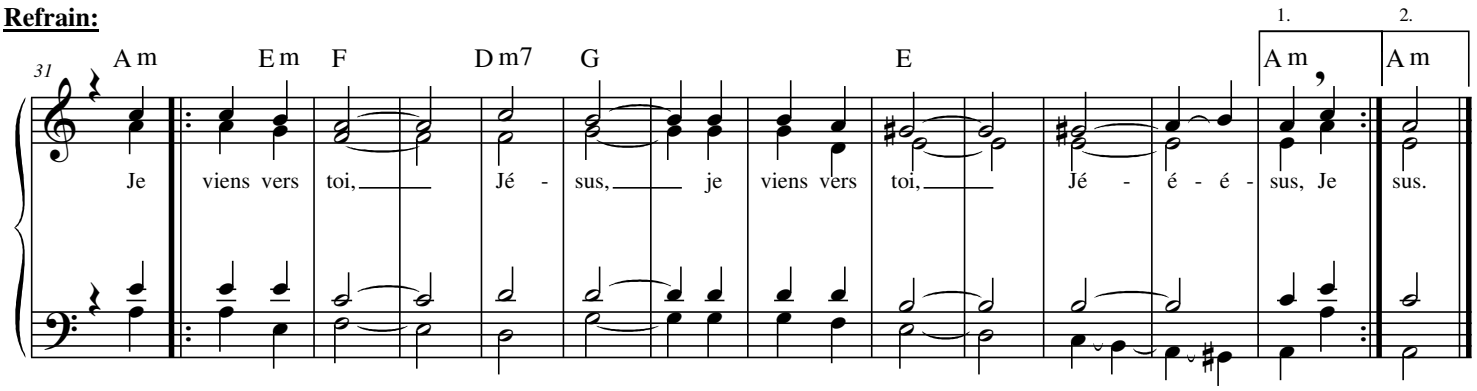
Refrain: